



Eve Biddle | Mary Ann Unger: *Generation*

January 12th – February 18th , 2023

Opening Reception:
Thursday, January 12th | 6:00 - 8:00pm



Mary Ann UNGER

HOIST

1994

Terracotta

32 x 30 x 15 in.



Eve BIDDLE
NEW RELICS
2020
Ceramic with glaze
12 x 14 x 1 1/2 in.



Mary Ann UNGER

TALKING STICK

1996-97

Hydrocal over steel with patina

92 x 10 x 18 inches



Eve BIDDLE

NEW RELICS

2020

Ceramic with glaze

18 x 3 x 4 in.



Mary Ann UNGER

UNFURLING

1986

Aluminum

19 1/2 x 28 1/2 x 36 1/2 in.



Eve BIDDLE

NEW RELICS

Ceramic with glaze

7 x 9 x 2 in.



Mary Ann UNGER

BEEHIVE TEMPLE (WORKING MODEL)

1985

Aluminum

47 x 32 x 32 in.



Eve BIDDLE

NEW RELICS: TRILOBOTE

2020

Ceramic with glaze

22 x 6 x 2 in.



Mary Ann Unger

VERTEBRAE

1983

Birch plywood with paint

27 x 13 x 15 in.



Eve BIDDLE

NEW RELICS: RIPPLE

2020

Ceramic with glaze

11 x 10 1/2 x 1 1/2 in.

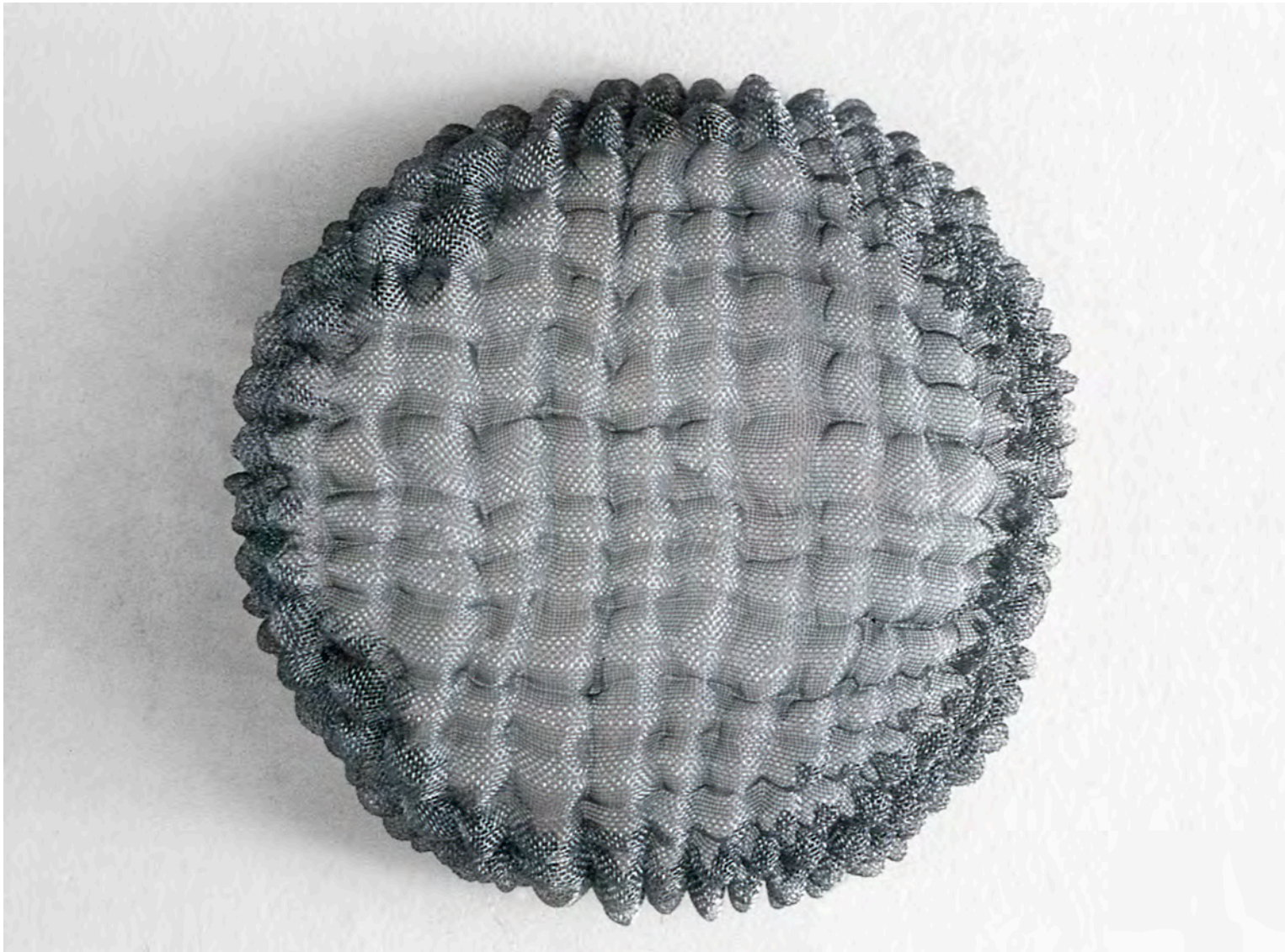

Mary Ann UNGER
UNTITLED
1979
Aluminum Screen
10 x 10 x 2 1/2 in.



Eve BIDDLE
NEW RELICS
Ceramic with glaze
10 x 3 x 4 in.



Mary Ann UNGER

UNTITLED

1994

Terracotta and pigment

23 1/2 x 12 x 12 in.



Eve BIDDLE

NEW RELICS: BRONZE OPENING

2020

Ceramic with glaze

12 x 12 x 2 in.



Mary Ann UNGER
UNTITLED
1979
Aluminum Screen
15 x 10 x 5 in.

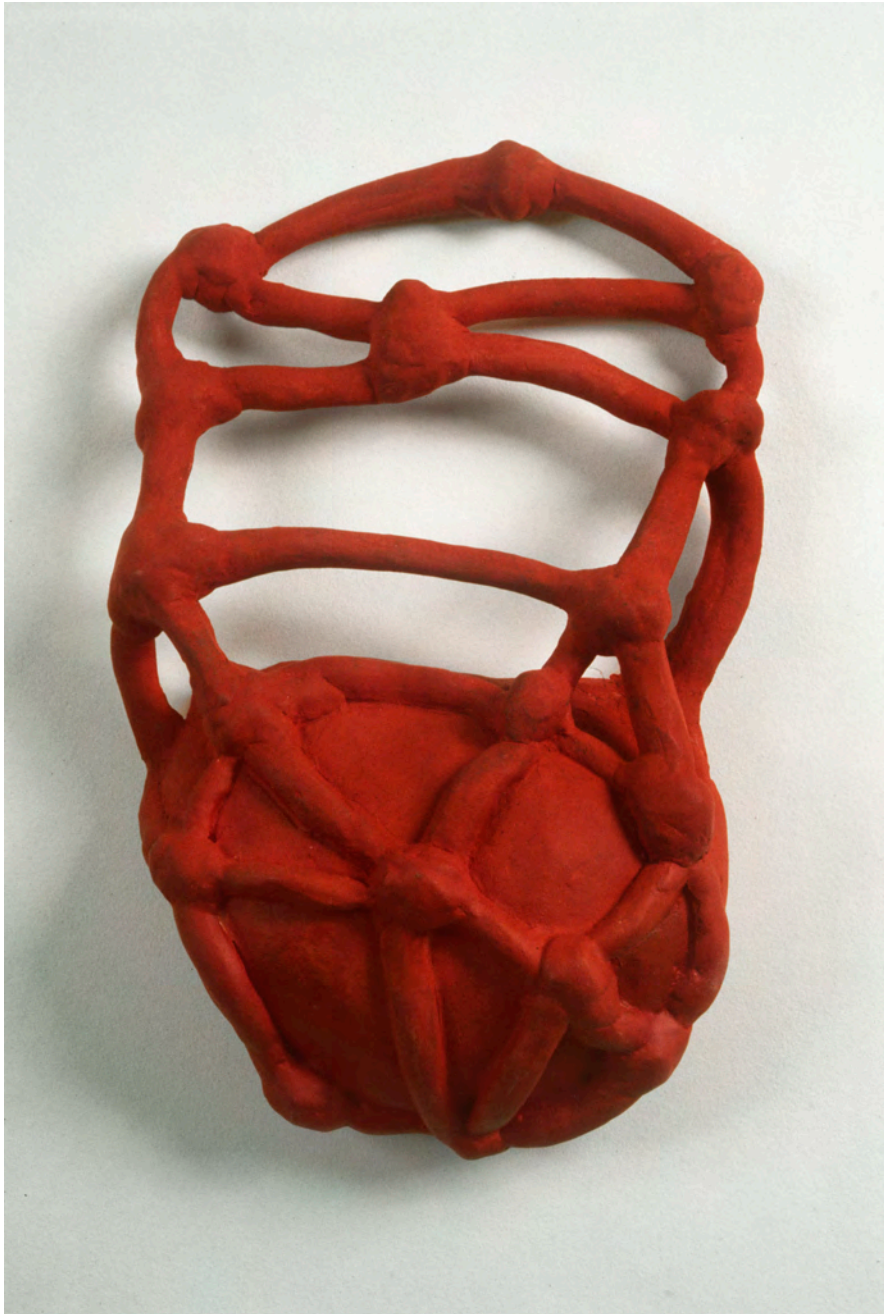

Mary Ann UNGER

UNTITLED

1997

Clay

14 x 10 x 6 in.



Eve BIDDLE

NEW RELICS

2021

Ceramic with glaze

23 x 3 x 5 in.

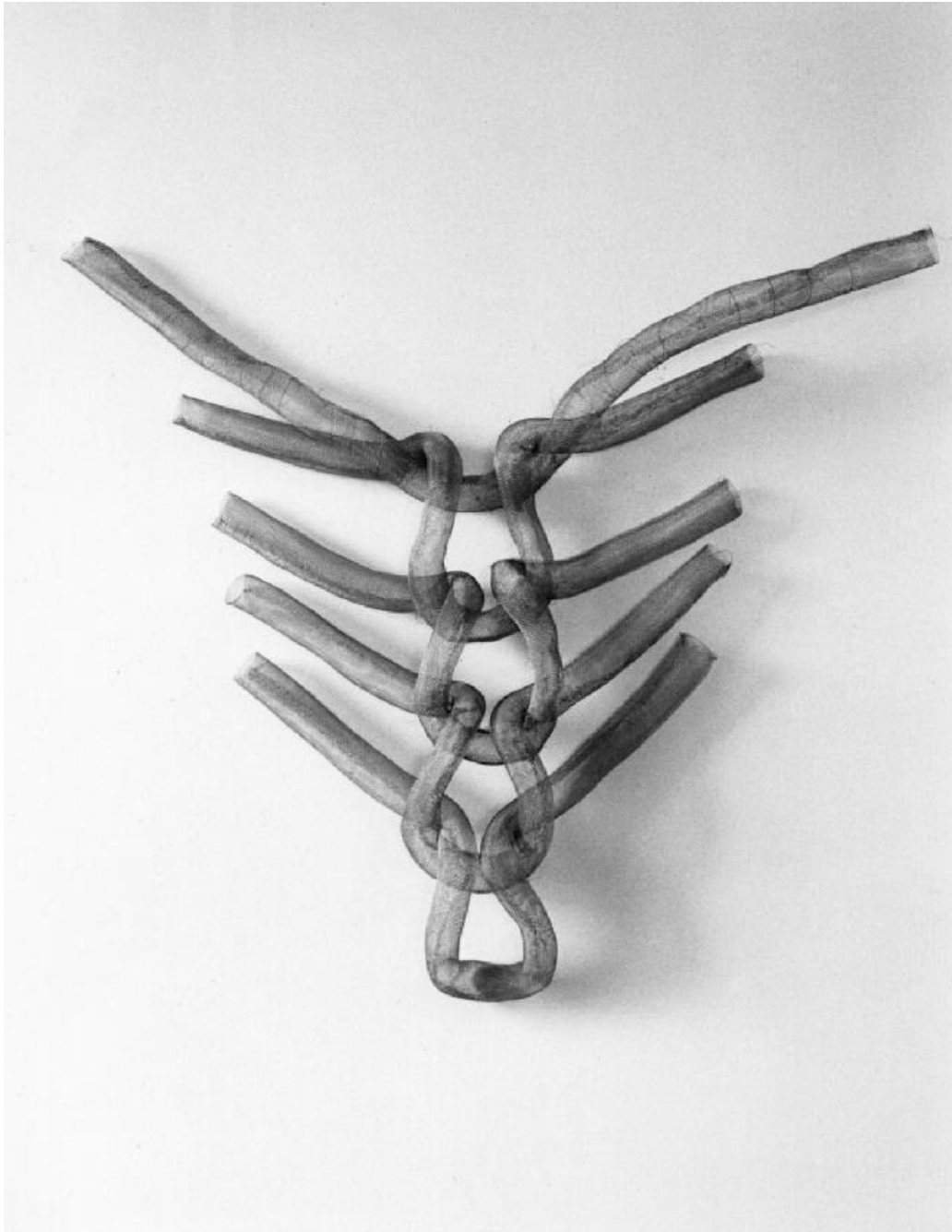

Mary Ann UNGER
UNTITLED
1975
Aluminum Screen
29 x 5 x 27 in.



Mary Ann UNGER

UNTITLED

1996

Watercolor

13 x 10 in.



Mary Ann UNGER

UNTITLED (FROM THE SERIES 'SHADE TREES OF OAXACA')

1994

Watercolor

12 1/2 x 9 1/2 in.



Eve BIDDLE

WONDERLAND, ME

2022

Screenprint on paper

44 x 30 in.

Signed, titled, numbered and dated on bottom



Mary Ann UNGER

ANCIENT APPLE

1997

Watercolor

9 1/2 x 12 1/2 in.



Mary Ann UNGER

OAXACA

1994

Watercolor

10 x 12 1/2 in.

Signed, titled, and dated verso



Eve BIDDLE

WONDERLAND, ME

2021

Screenprint on paper

22 1/2 x 30 in.

Signed, titled, numbered,
and dated on bottom



Mary Ann UNGER

ARTWORK LENS

1997

Watercolor

12 1/2 x 9 1/2 in.

Signed, titled, and dated verso



Mary Ann UNGER

UNTITLED

1977

Watercolor

10 1/2 x 7 1/4 in.

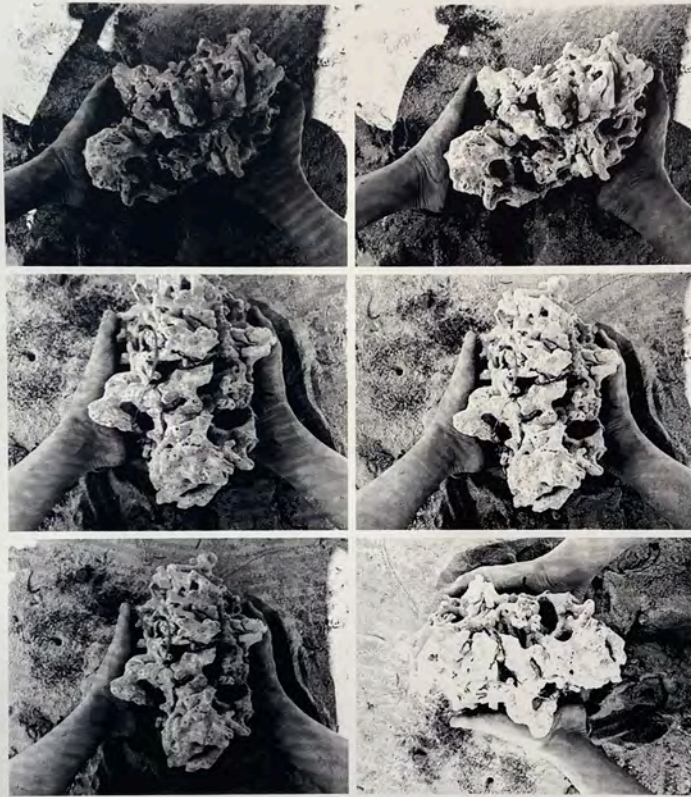

1/1 2019

Gili Layan, Indonesia. February 2019

Eve Biddle

Eve BIDDLE

GILI LAYAN, INDONESIA

2019

Screenprint on paper

30 x 22 1/2 in.

Signed, titled, numbered and dated on bottom



Mary Ann UNGER

UNTITLED II

1997

Watercolor

12 1/2 x 9 1/2 in.

Titled and dated verso



Mary Ann UNGER
MAINE LANDSCAPE

1995

Watercolor

12 1/2 x 9 1/2 in.

Titled and dated verso